Reach indexing results of streams assessed in the Upper Cumberland River Basin for Aquatic Life Use.

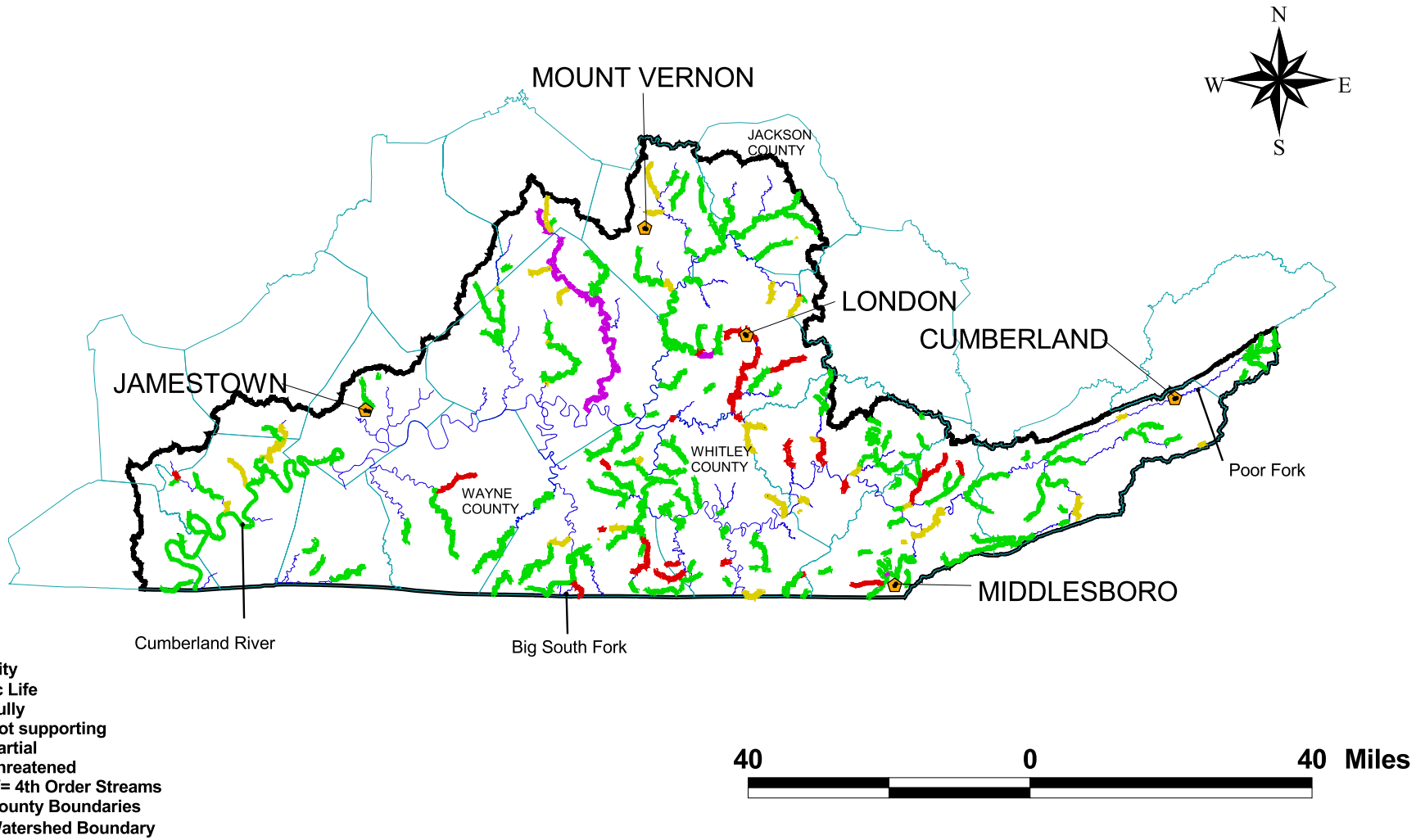

Source 2002 305(b) Report