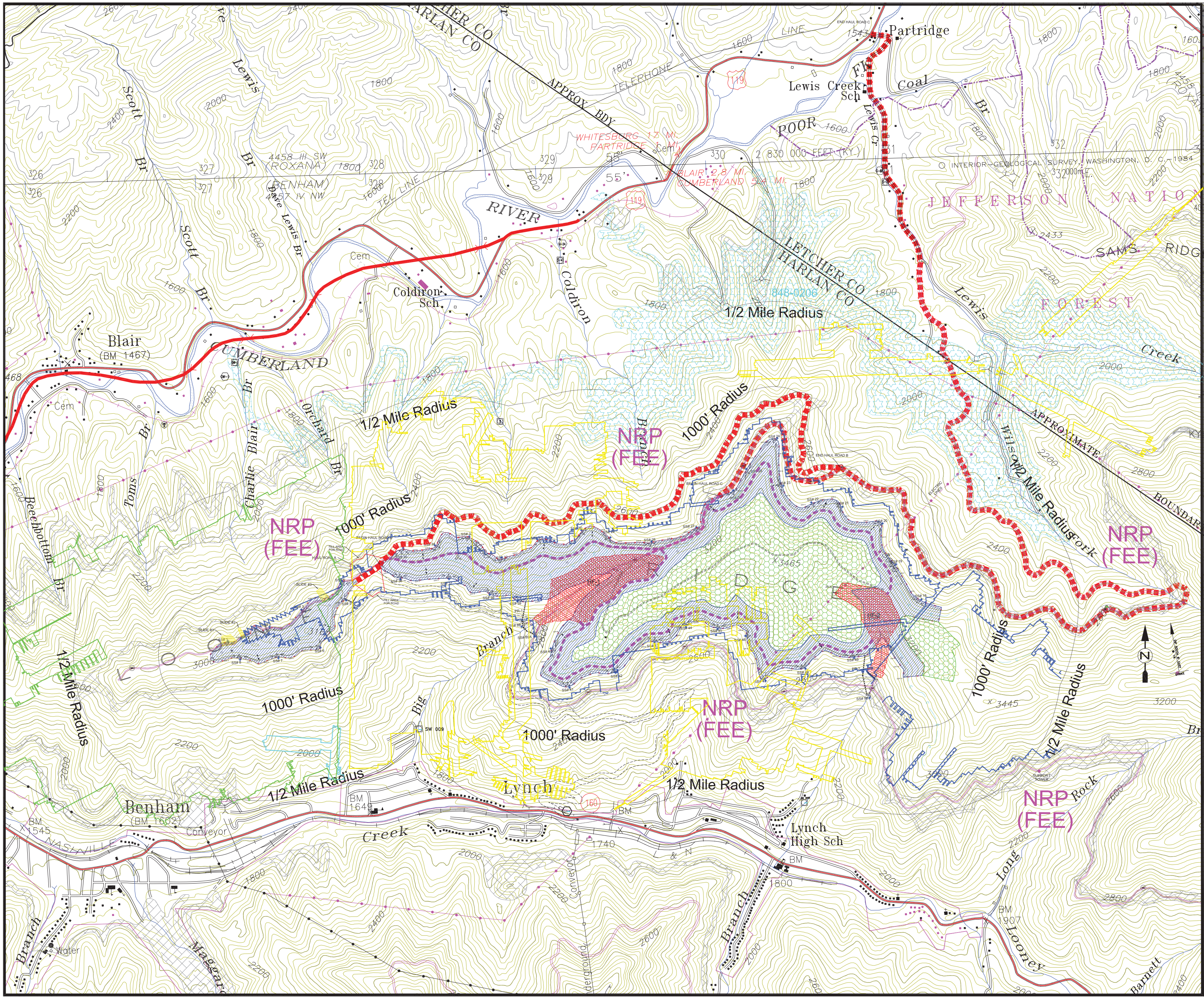

PREVIOUS PERMITTING ACTION TABLE

PERMITTING ACTION (TYPE)	EFFECTIVE DATE	NET ACREAGE CHANGE: SURFACE ADDED	SURFACE DELETED	UNDERGROUND ADDED	UNDERGROUND DELETED	TOTAL PERMIT ACREAGE	WERE COAL REMOVAL AREAS ADDED? YES / NO
ORIGINAL	PENDING	-	-	-	-	-	-
-	-	-	-	-	-	-	-
-	-	-	-	-	-	-	-
-	-	-	-	-	-	-	-
-	-	-	-	-	-	-	-
-	-	-	-	-	-	-	-
-	-	-	-	-	-	-	-

BOUNDARY DISCLAIMER

THE PROPERTY LINES LOCATED ON THIS MAP ARE LOCATED APPROXIMATELY, ONLY FOR INFORMATIONAL PURPOSES, AND ARE FOR THE EXCLUSIVE USE OF THE PERMITTEE. THIS DOCUMENT IS NOT A PROPERTY SURVEY AND SHOULD NOT BE CONSTRUED AS SUCH. DO NOT USE THIS DOCUMENT IN THE PREPARATION OF DEEDS OR TRANSFER OF PROPERTY. PROPERTY LINES FURNISHED BY OTHERS. THIS DOCUMENT DOES NOT MEET THE MINIMUM STANDARDS FOR A BOUNDARY SURVEY AS PROMULGATED BY THE KENTUCKY STATE BOARD OF PROFESSIONAL ENGINEERS AND LAND SURVEYORS.

REVISIONS

DATE	REVISIONS	REVISED BY:	CHKD BY:
-	ORIGINAL	-	

ACREAGE LEGEND

(ORIGINAL)

MINING TYPE	MINE AREAS	SEAM NAME - ELEV.	EXISTING	PROPOSED	REDESIG-NATED	TOTAL
CONTOUR/AREA		LOWER HIGH SPLINT ZONE- ±2960- 3260	-	315.69	-	315.69
HIGHWALL		LOWER HIGH SPLINT ZONE- ±2960- 3260	-	212.46	-	212.46
STORAGE AREAS		HOLLOWFILL #1	-	38.4	-	38.4
		HOLLOWFILL #2	-	21.3	-	21.3
SILT STRUCTURES	DUG-OUT POND	TOTAL #: SS#1- SS#8, SS#18- SS#49	-	INCL.	-	INCL.
	DUG-OUT POND	SS#89, SS#89A, SS#90	-	4.5	-	4.5

ROADS		AVG. WIDTH	LENGTH	EXISTING	PROPOSED	REDESIG-NATED	TOTAL
HAUL ROADS	A	100	536	-	1.23	-	1.23
	B	100	13123	-	30.13	-	30.13
	C	100	29468	-	67.65	-	67.65
PROPOSED ACCESS ROADS	D	50	25080	-	INCL.	-	INCL.
INTERNAL ROAD	PR-1	20'	718'	-	0.33	-	0.33
	PR-2	20'	741'	-	0.34	-	0.34
DRAINAGE CORRIDORS	DC-1	20'	177'	-	0.08	-	0.08
	DC-2	20'	158'	-	0.07	-	0.07
	DC-3	20'	346'	-	0.16	-	0.16
MINE MANAGEMENT AREA				-	-	-	-
DIVERSION DITCH				-	-	-	-
TOTAL SURFACE MINING ACRES PERMITTED				-	479.88	-	479.88
TOTAL HIGHWALL MINING ACRES PERMITTED				-	212.46	-	212.46
GRAND TOTAL				-	692.34	-	692.34

P.O. Box 2323
London, Kentucky 40741
TEL: (606) 878 - 1500
FAX: (606) 878 - 5880

MINING AND RECLAMATION PLAN MAP/
ENVIRONMENTAL RESOURCES INFORMATION MAP

COMPANY NAME: NALLY & HAMILTON ENTERPRISES, INC.
ADDRESS: P.O. BOX 157, 109 SOUTH 4TH STREET BARDSTOWN, KENTUCKY 40004
PERMIT #: 867-0472 ACTION TYPE: CONTOUR COUNTY: LETCHER, HARLAN
QUADRANGLE: BENHAM, ROXANNA MAP SCALE: 1"=500'
LATITUDE: 36°58'44.8598" LONGITUDE: -82°55'52.2837" CONTOUR INTERVAL: 40'
LOCATION IN DETAIL: 6.3 MILES NORTH EAST OF JUNCTION US 119 & KY 160
NEAREST PUBLIC ROAD INTERSECTION: JUNCTION US 119 & LEWIS CREEK ROAD

SYMBOL LEGEND

- EXISTING PERMIT AREA
- PROPOSED PERMIT AREA
- DELETED PERMIT AREA
- ADJACENT PERMIT AREA
- MINERAL LEASE LINE
- PROPERTY LINE
- GAS LINE
- PIPELINE
- CONVEYOR
- POWER LINE
- BERM
- EXISTING HIGHWALL
- STREAM
- HIGH SPLINT COAL OUTCROP
- ALTERNATE SEDIMENT CONTROL
- SLOPE
- OFF PERMIT DISTURBANCE
- NATURAL DRAINAGE
- CONTROLLED DRAINAGE
- CULVERT
- DIVERSION DITCH
- UNDERGROUND MINE OPENING
- EXISTING UNDERGROUND WORKINGS
- PREVIOUSLY DISTURBED AREA
- OIL WELL
- GAS WELL
- COREDRILL HOLE
- WELL
- SURFACEWATER USER
- GROUNDWATER FLOW
- GAS TANK
- LYNCH MUNICIPAL WATER PLANT
- SURFACE WATER MONITORING STATION
- GROUNDWATER MONITORING STATION
- KPDES WATER MONITORING STATION
- OCCUPIED DWELLING
- EXISTING STRUCTURE
- NON-EXISTING STRUCTURE
- WATERSHED DESIGNATION
- GROUNDWATER USER
- EXPLOSIVE STORAGE AREA
- ALTERNATE TOPSOIL SAMPLE SITE
- SUPPORT TOWER

Digitally signed by Don R. Roberts
DN: cn=Don R. Roberts, o=Logos Engineering, LLC, ou,
email=logosengineering@alltel.net, c=US
Date: 2009.07.10 14:28:48 -04'00'