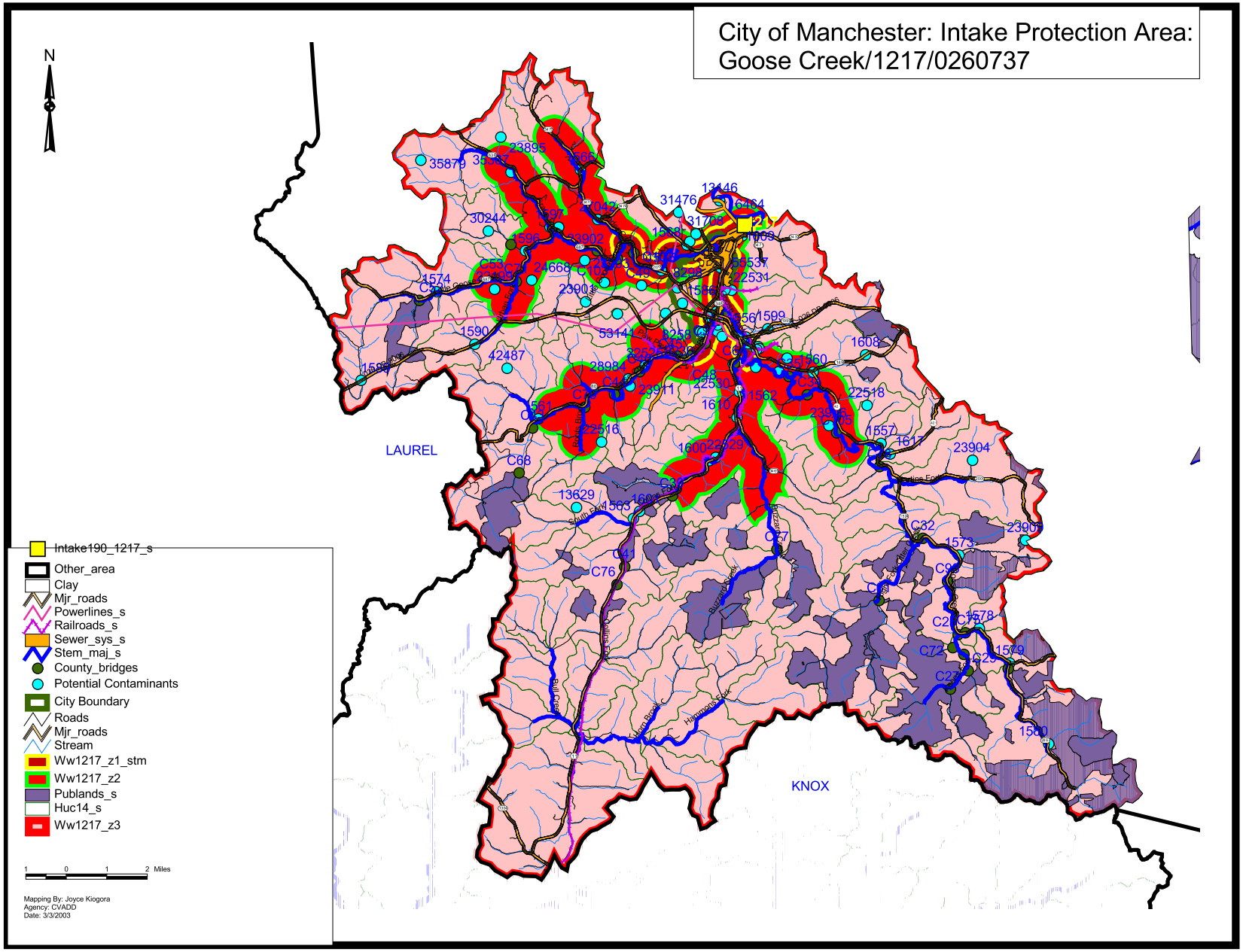City of Manchester: Intake Protection Area: Goose Creek/1217/0260737