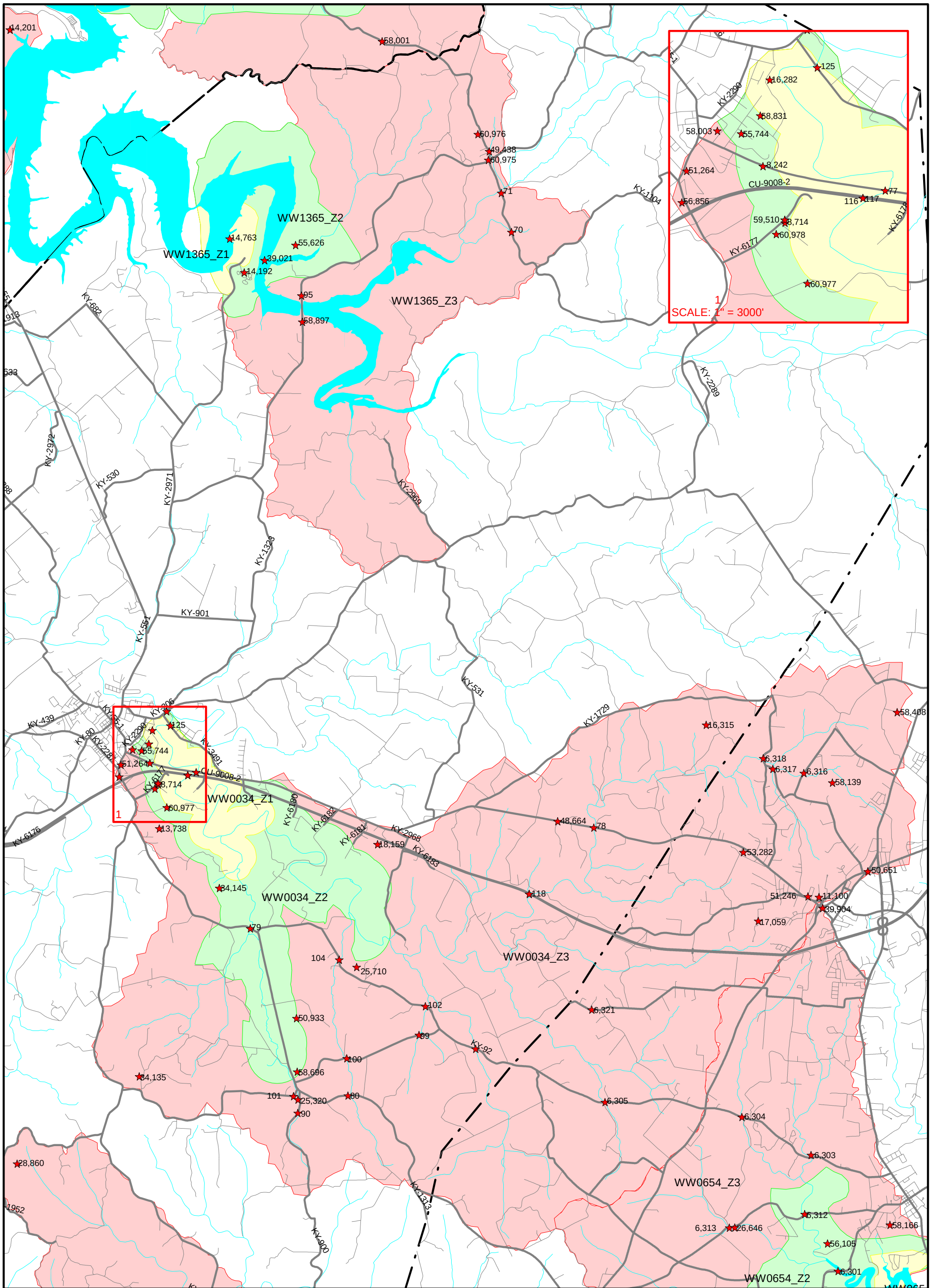

N
W E
S

Legend

- CONTAMINATE SOURCE
- ZONE 1 PROTECTION AREA
- ZONE 2 PROTECTION AREA
- ZONE 3 PROTECTION AREA
- STATE ROADS
- LOCAL ROADS
- STREAMS
- LAKES
- COUNTY BOUNDARY

ADAIR COUNTY

CONTAMINATE SOURCE AND PROTECTION AREA

SCALE: 1inch = 1.5 mile

NOTE: CONTAMINATE SOURCE NUMBER REFERS TO "CONTAMID" FIELD IN "BIGCONTAM 5" DATABASE.