Reach indesing results for streams assessed in the Kentucky River Basin for Drinking Water Use.

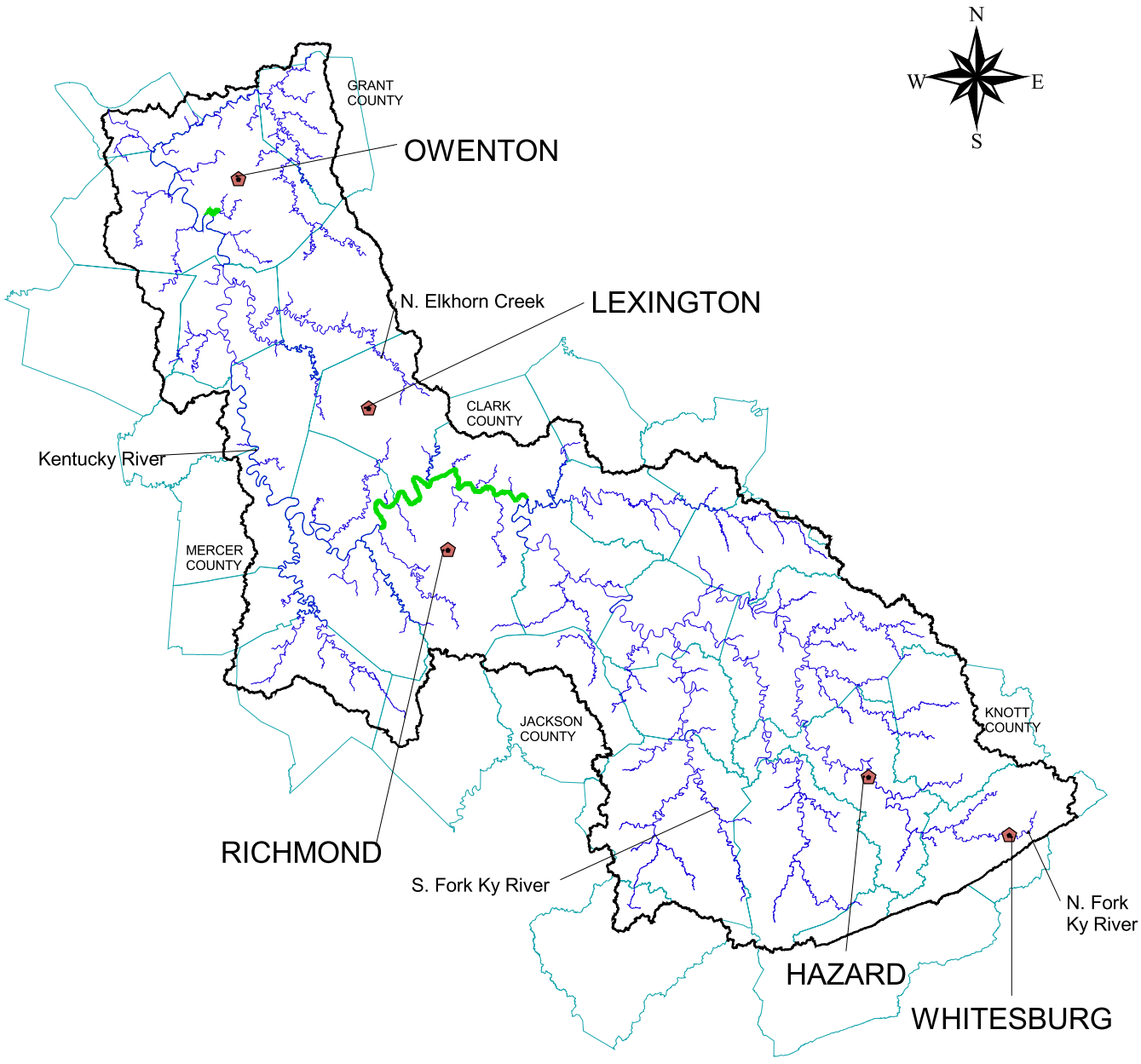

City
Drinking Water
Fully
Not supporting
Partial
Threatened
>/= 4th Order Streams
Watershed Boundary
County Boundaries

30 0 30 Miles

Source 2000 305(b) Report