Source: Site plan provided by JJR, LLC.

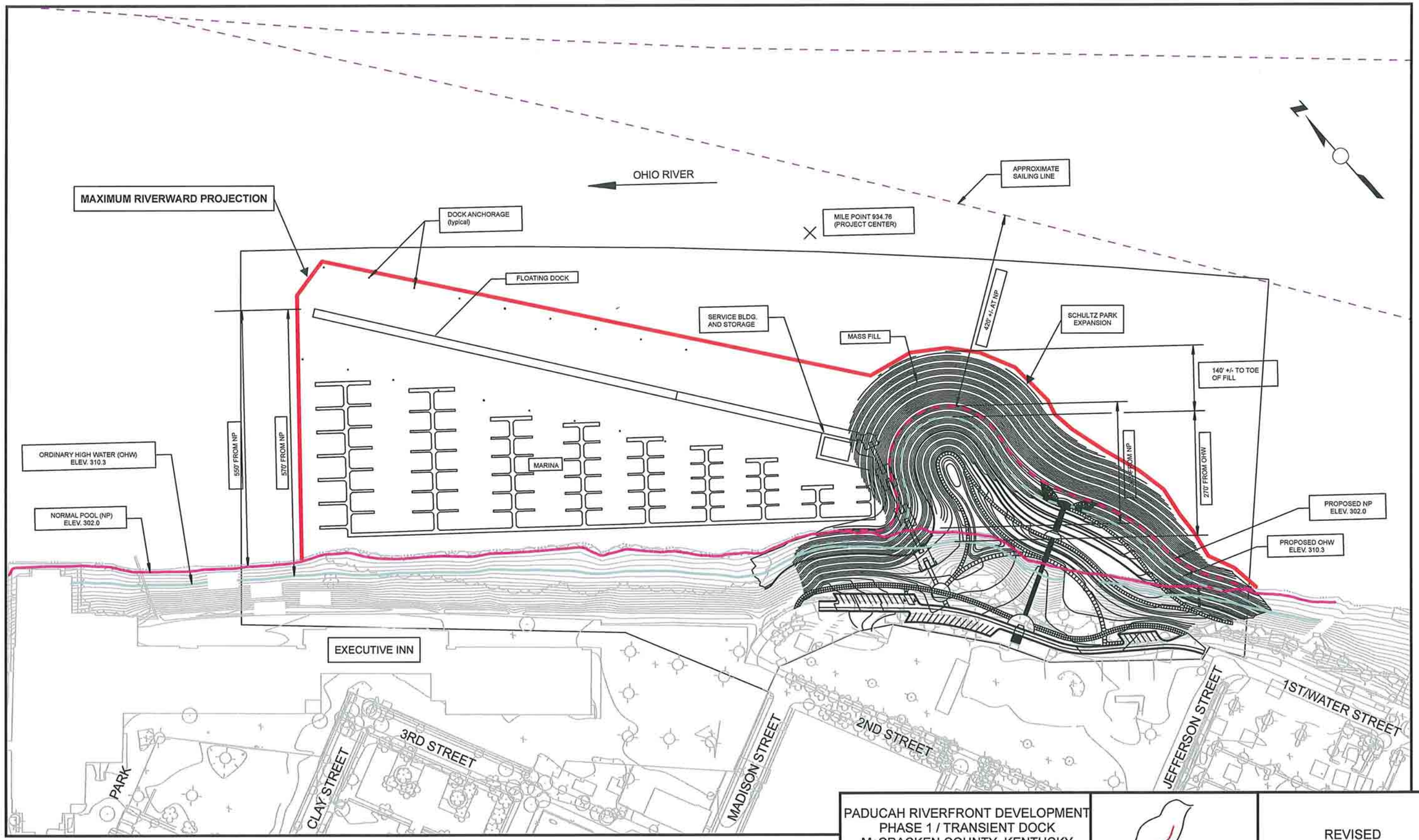

NOTE: SEE APPENDIX E FOR CROSS SECTIONS

PADUCAH RIVERFRONT DEVELOPMENT
PHASE 1 / TRANSIENT DOCK
McCRACKEN COUNTY, KENTUCKY

FILE: 06-090/Figures/Transient Dock/Revised Site Plan 10-13-09
REDWING PROJECT 06-090
REVISED DATE: 10/13/09 | DRAWN BY LMB

REDWING ECOLOGICAL SERVICES, INC.

REVISED
SITE DEVELOPMENT PLAN

FIGURE 3A